Commissioned by Highland Park Presbyterian Church, Highland Park, Illinois
in celebration of 100 years of music in its sanctuary.
"It is good to praise the Lord and make music to your name" - Psalm 92:1

Daystar

a Fantasia based on "O Morning Star" and "Wake, Awake"

Violin I

Wachet Auf
Wie Schön Leuchtet
arr. Susan T. Nelson

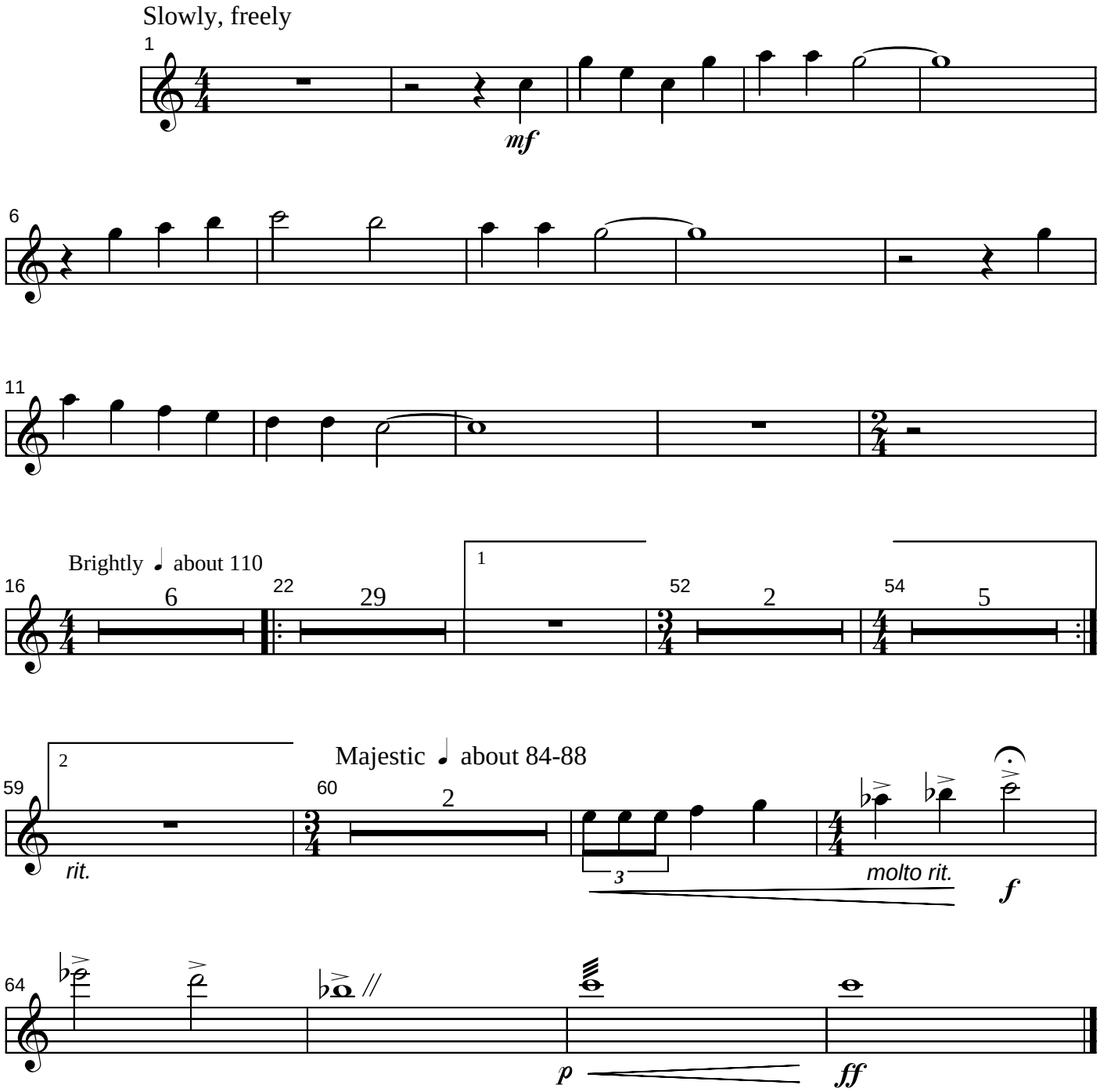

4T40V1

© 2012 by 4-Tolled Publishing, Mercerville, NJ 08619
Permission is granted for the Director to download a photocopy this score for their choirs. They may NOT distribute it to other choirs.